

| # | WINDOWS & DOORS SIZE | APPROVED PRESSURE POS./NEG. | REQUIRED PRESSURE POS./NEG. | PRODUCT APPROX. # | GLASS TYPE/SIZE | FASTENER TYPE/SIZE | HEADER | SIZES | SILL | SHUTTERS Y/N | Y/N | NOA # | PAR. SIZE # FASTENERS CLIPS/BAR |
|----|----------------------|-----------------------------|-----------------------------|-------------------|-------------------|--------------------|--------|-------|------|--------------|-----------|-----------------|---------------------------------|
| 1 | 20 3/4" X 108" | 58/-80 | 40/2/4/6 | 15-061105 | 7/16" LAM | | | | | | | | |
| 2 | 20 3/4" X 91 1/2" | 70/-70 | 40/2/4/6 | FL199201 | 9/16" LAM | | 2-3 | 2-3 | | NO | YES | | |
| 3 | 24 3/8" X 73 3/4" | 75/-75 | 40/2/4/6 | 15-051210 | 5/16" LAM | | 6 | 6 | NO | NO | | | |
| 4 | 24 3/8" X 73 3/4" | 75/-75 | 40/2/4/6 | 15-051210 | 5/16" LAM | | 6 | 6 | NO | NO | | | |
| 5 | 52 3/4" X 73 3/4" | 75/-75 | 40/2/4/6 | 15-051210 | 5/16" LAM | | 6 | 6 | NO | NO | | | |
| 6 | 120" X 79 3/4" | 60/-60 | 40/2/5/8 | 16-062906 | 9/16" LAM | | 6 | 6 | NO | NO | | | |
| 7 | 38 3/4" X 43 1/4" | 70/2/-70.2 | 40/2/5/8 | 15-041303 | 7/16" LAM | | 6 1/2 | 6 | NO | YES | 15-042008 | 1 X 4 X 43 1/4" | |
| 7a | 38 3/4" X 43 1/4" | 70/2/-70.2 | 40/2/5/8 | 15-041303 | 7/16" LAM | | 6 1/2 | 6 | NO | YES | 15-042008 | 1 X 4 X 43 1/4" | |
| 8 | 30" X 79 3/4" | 80/-80 | 40/2/5/8 | 14-101504 | 9/16" LAM | | 6 | 6 | NO | NO | | | |
| 9 | 143 1/4" X 96" | 90/-90 | 40/2/4/6 | 16-062906 | 9/16" LAM | | 6 | 6 | NO | NO | | | |
| 10 | 32 3/4" X 79 3/4" | 80/-80 | 40/2/4/6 | 14-101504 | 7/16" LAM | | 6 | 6 | NO | NO | | | |
| 11 | 28 1/2" X 57 1/2" | 80/-80 | 40/2/4/6 | 15-041303 | 7/16" LAM | | 6 1/2 | 6 | NO | NO | | | |
| 12 | 119 1/4" X 79 3/4" | 80/-80 | 40/2/5/8 | 16-062906 | 9/16" LAM | | 6 | 6 | NO | NO | | | |
| 13 | 106 3/8" X 61 3/4" | 61.6/-61.6 | 40/2/5/8 | 15-092913 | 5/16" LAM | | 6 | 6 | NO | NO | | | |
| 14 | 25" X 25" | 75/-75 | 40/2/4/6 | 15-051210 | 5/16" LAM | | 6 | 6 | NO | NO | | | |
| 15 | 35 3/4" X 61 3/4" | 75/-75 | 40/2/4/6 | 15-051210 | 5/16" LAM | | 6 | 6 | NO | NO | | | |
| 16 | 24 3/8" X 73 3/4" | 75/-75 | 40/2/5/8 | 15-051210 | 5/16" LAM | | 6 | 6 | NO | NO | | | |
| 17 | 24 3/8" X 73 3/4" | 75/-75 | 40/2/4/6 | 15-051210 | 5/16" LAM | | 6 | 6 | NO | NO | | | |
| 18 | 25 1/4" X 47 3/4" | 75/-75 | 40/2/4/6 | 15-051210 | 5/16" LAM | | 6 | 6 | NO | NO | | | |
| 19 | 25 1/4" X 47 3/4" | 75/-75 | 40/2/4/6 | 15-051210 | 5/16" LAM | | 6 | 6 | NO | NO | | | |
| 20 | 25 1/4" X 47 3/4" | 75/-75 | 40/2/4/6 | 15-051210 | 5/16" LAM | | 6 | 6 | NO | NO | | | |
| 21 | 18" X 45 1/2" | 65/-65 | 40/2/4/6 | 16-012601 | 7/16" LAM | | 6 | 6 | NO | NO | | | |
| 22 | 35" X 80" | 80/-80 | 40/2/4/6 | 14-101504 | 7/16" LAM | | 6 | 6 | NO | NO | | | |
| 23 | 35 3/4" X 47 1/2" | 75/-75 | 40/2/4/6 | 15-051210 | 5/16" LAM | | 6 | 6 | NO | NO | | | |
| 24 | 36 5/8" X 48 3/4" | 75/-75 | 40/2/5/8 | 15-051210 | 5/16" LAM | | 6 | 6 | NO | NO | | | |
| 25 | 36 5/8" X 48 3/4" | 70/-70 | 40/2/5/8 | FL199201 | 9/16" LAM | | 2-3 | 2-3 | NO | NO | | | |
| 26 | 120" X 79 3/4" | 60/-60 | 40/2/4/6 | 16-062906 | 9/16" LAM | | 6 | 6 | NO | NO | | | |
| 27 | 36 5/8" X 48 3/4" | 74.1/-74.4 | 40/2/4/6 | 15-051210 | 5/16" LAM | | 6 | 6 | NO | NO | | | |
| 28 | 35 3/4" X 47 1/2" | 74.7/-74.4 | 40/2/4/6 | 15-051210 | 5/16" LAM | | 6 | 6 | NO | NO | | | |
| 29 | 35 3/4" X 47 1/2" | 74.7/-74.4 | 40/2/4/6 | 15-051210 | 5/16" LAM | | 6 | 6 | NO | NO | | | |
| 30 | 36 5/8" X 48 3/4" | 74.1/-74.4 | 40/2/4/6 | 15-051210 | 5/16" LAM | | 6 | 6 | NO | NO | | | |
| 31 | 36 5/8" X 48 3/4" | 74.7/-74.4 | 40/2/4/6 | 15-051210 | 5/16" LAM | | 6 | 6 | NO | NO | | | |
| 32 | 59" X 79 3/4" | 60/-60 | 40/2/4/6 | 16-062906 | 9/16" LAM | | 6 | 6 | NO | NO | | | |
| 33 | 59" X 79 3/4" | 60/-60 | 40/2/5/8 | 16-062906 | 9/16" LAM | | 6 | 6 | NO | NO | | | |
| 34 | 26 1/2" X 26" | 75/-75 | 40/2/4/6 | 15-051210 | 5/16" LAM | | 6 | 6 | NO | NO | | | |
| 36 | 58 3/4" X 79 3/4" | 80/-80 | 40/2/5/8 | 14-101504 | 7/16" LAM | | 6 | 6 | NO | NO | | | |
| 37 | 37 1/2" X 79 3/4" | 75/-75 | 40/2/5/8 | FL192101 | 1/4" ELO ULTRACON | | 6 | 6 | NO | NO | | | |

NEW GROUND FLOOR PLAN

SCALE: 1/4"=1'-0"
 ALL DIMENSIONS ARE TO BE FIELD VERIFIED
 CODE USED: F.B.C. 2014 FIFTH EDITION
 ALTERNATION LEVEL-2
 GROUP: R-3
 ALL NEW DOORS TO BE 8 FT HIGH
 EXISTING WALLS AND PARTITIONS TO REMAIN
 NEW PARTITIONS

Miguel de Diego
 ARCHITECT P.A.
 AA-26001641
 1657 TYLER STREET SUITE 105 HOLLYWOOD, FLORIDA 33020
 PH. (954) 926-3358 FAX (954) 926-2021

CHECKED: _____
 DRAWN: _____
 DATE: 5-4-2017
 COMM. NO.: 16-188

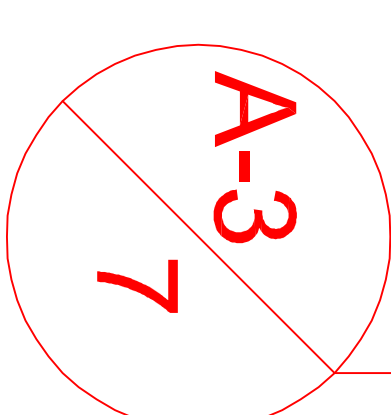

INTERIOR RENOVATION
 FOR
 2873 N.E. 35th STREET
 FT. LAUDERDALE, FLORIDA

| NO. | DATE | REVISION |
|-----|------|----------|
| | | |
| | | |
| | | |
| | | |
| | | |
| | | |
| | | |
| | | |
| | | |
| | | |

ALL DESIGN, DRAWINGS, REPORTS, SPECIFICATIONS, COMPUTER FILES, FIELD DATA, NOTES AND ANY OTHER DOCUMENTS PREPARED BY THE ARCHITECT AS INSTRUMENTS OF SERVICE SHALL REMAIN THE PROPERTY OF THE ARCHITECT AND IS NOT TO BE REPRODUCED, COPIED OR ALTERED IN WHOLE OR IN PART. IT IS ONLY TO BE USED FOR THE PROJECT AND SITE SPECIFICALLY IDENTIFIED HEREIN AND IS NOT TO BE USED ON ANY OTHER PROJECT. THE ARCHITECT SHALL RETAIN ALL COMMON LAW COPYRIGHT AND OTHER RESERVED RIGHTS THERE TO. WRITTEN DIMENSIONS SHALL HAVE PRECEDENCE OVER SCALE.

CONTRACTOR SHALL FIELD VERIFY ALL DIMENSIONS, NOTES AND CONDITIONS PRIOR TO PROCEEDING WITH ANY WORK